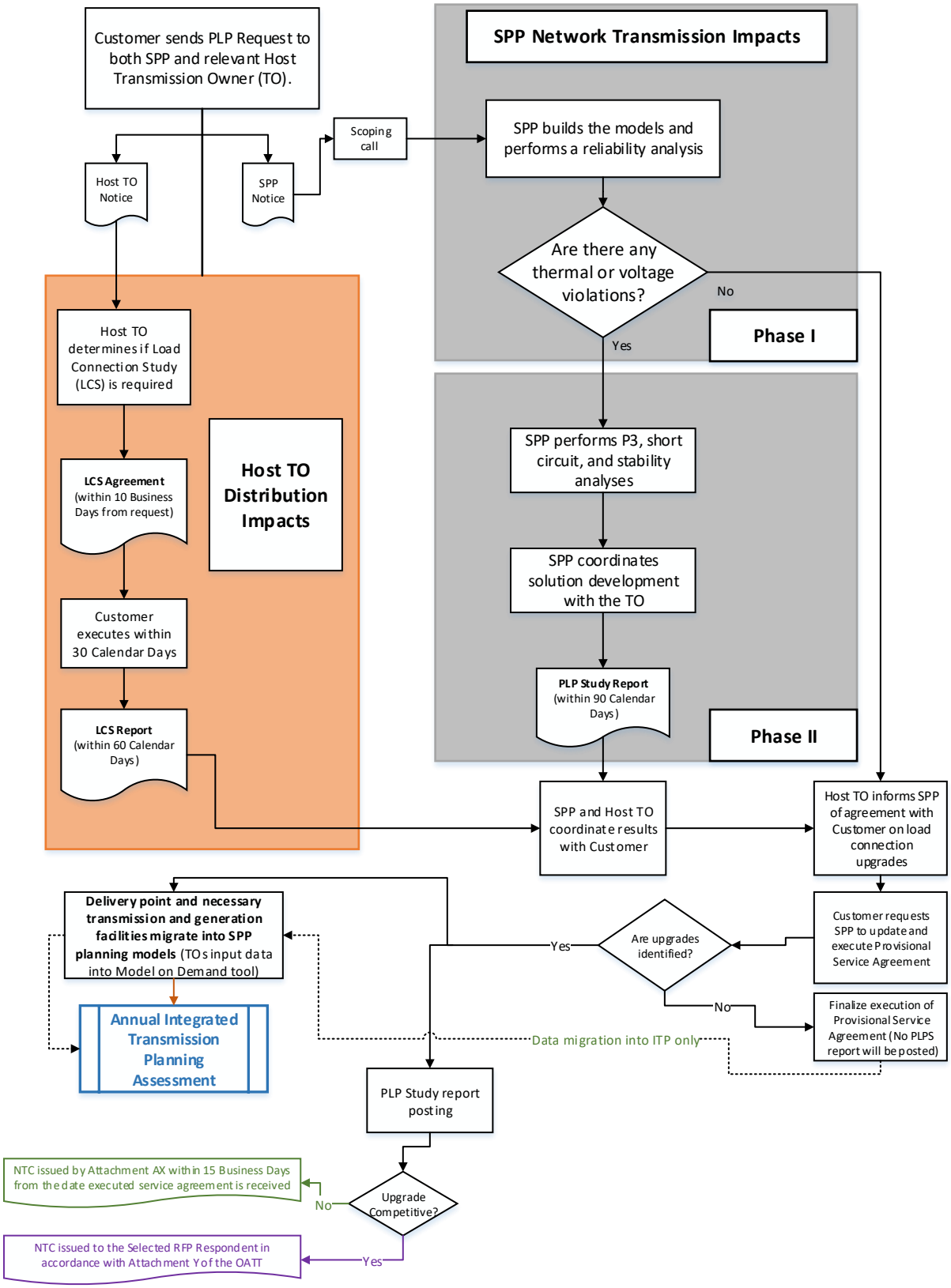Provisional Load Process (PLP)